

MAGAZINE
Cincinnati Woman

December 2008



*Holiday
Traditions:*

*The
Nutcracker*

Kristi Capps with the Cincinnati Ballet

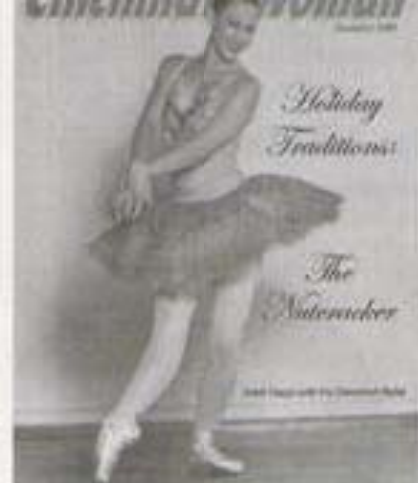

On the Cover

Kristi Capps is the Sugar Plum Fairy in the Cincinnati Ballet's *The Nutcracker*.
 Photo courtesy of Life Photography Studio.
 Cover design by Roger Dwenger.

Staff

Publishers
 Alicia Wiebe
 Jill Salamone
Editor
 Cathy Haber
Advertising Sales Manager
 Carrie Taylor
Cover Designer
 Roger Dwenger
Writers
 Jennifer Davis
 Amber DePrez
 Claudia E. Harsh, M.D.
 Francine Hayden
 Elyse Jarrod
 Susan Deye, R.D., L.D.
 Beatriz H. Perras, M.D.
 Jaclyn Reynolds
 Reverend David L. Story
Distribution
 Ken Torbeck

General Info

Cincinnati Women Magazine is available free of charge at libraries, bookstores, coffee shops, restaurants, and retail outlets throughout Greater Cincinnati. Subscriptions are available for \$15/yr. Send check to: Cincinnati Women Magazine, Subscriptions, P.O. Box 30, Milford, Ohio 45130-0030.

Editorial content © 2008 by Niche Publishing and Media, LLC. All rights reserved. Reproduction in any form prohibited without the written permission of the publishers.

Cincinnati Women Magazine is published monthly by Niche Publishing and Media, LLC, of Cincinnati, Ohio. Cincinnati Women Magazine reserves the right to refuse any advertising for any reason. The opinions expressed by the contributors and writers do not necessarily reflect the opinions of this paper.

Distribution of the paper does not constitute an endorsement of products, information, or services. Neither the advertisers nor the publishers are responsible for misinformation, typographical errors, omissions, etc. Items occasioned. For advertising and general information, call 513-997-6433 fax 513-997-6473 or e-mail cinwomen@niche.com.

Cincinnati Women Magazine welcomes story ideas and unsolicited materials. For advertising sales call Jill Salamone at 513-998-8007 or email jill@niche.com.

Features

12

The Nutcracker is a Familiar Family Tradition

by Jennifer Davis

18

Ladies First: The Male Perspective on the Women of Beacon Orthopaedics

by Jennifer Davis

Columns

9

Sunday Faith | Monday Life Searching for Hope

by Rev. David L. Story

10

Be Well Finding Light in the Darkness

by Claudia E. Harsh, M.D.

15

ARTitudes Gifts & Gatherings This Holiday Season

by Jaclyn Reynolds



10



BETHANY SCHOOL

Academic Excellence in a Christian Environment

Member of the National Association of Episcopal Schools

Independent Preparatory School:
 A Ministry of the Convent of the Transfiguration

Most diverse private school in the area

National winner of
 ISM Leadership Award

15:1 student-teacher ratio

Maximum enrollment: 268 students • Grades K-8

Character education • Community outreach

Prayer School Online Gradebook • Spanish classes

Laptops • On-site Latchkey (morning & afternoon)

Activities*

Scouts • Hand bells • Chapel choir

Elective classes • Piano lessons • Service hours

Strings Program • Beginning Band • Student council

ISSE student exchange program • Chess club

Interdisciplinary curriculum



Open House Sunday February 8, from 2:00-4:00pm

555 Albion Avenue • Glendale, Ohio • 513-771-7462 • Call to schedule a tour!

Head of School: Cheryl Pez • Admissions: Dee Morgan

The Male Perspective on the Women of Beacon Orthopaedics



Dr. Robert Burger

"The far majority of our staff members are women. Having a management staff that is exclusively women, it helps us to interact, to understand the needs of our employees. It helps us as an organization to be more attentive to the needs of the diverse population that we treat."

— Dr Robert Burger

"Having females at the highest level of management is a breath of fresh air. It's very empowering to see them in upper level management roles. They have definitely brought new perspective to our leadership."

— Dr Peter Cha



Dr. Peter Cha

By Jennifer Davis
Cincinnati Woman Magazine

As a founding physician and outgoing president of Beacon Orthopaedics, Dr. Robert Burger understands that the world of orthopaedics tends to be male dominated. But it is also for that reason, rather than in spite of it, that he has found relief in working with a primarily female staff at Beacon.

"The far majority of our staff members are women. Having a management staff that is exclusively women, it helps us to interact, to understand the needs of our employees. It helps us as an organization to be more attentive to the needs of the diverse population that we treat," says Dr. Burger warmly.

As Dr. Burger continues his post-presidency duties as a physician and a member of the executive committee, he looks forward to the continued personal and professional growth of the women of Beacon. He believes it is the responsibility of the physicians to enhance the work of the management team, and vice versa. "It's important to have a healthy working

relationship between the physician and the management team, [which is] made up of very talented women. How can we as physicians help and support our management team? It's important to make sure that everyone shares in the vision of Beacon."

Management Leadership

Newly elected Beacon president Dr. Peter Cha has already begun to ease into his new role, and he looks forward to working with the all-female management staff. Dr. Cha says that, in such a male-dominated field, "Having females at the highest level of management is a breath of fresh air. It's very empowering to see them in upper level management roles. They have definitely brought new perspective to our leadership."

Dr. Cha's goals and expectations for the women of Beacon ring with sincerity and admiration. "My hope is that they continue to grow professionally and that they bring the continued vision, work ethics and efficient completion of task management to the forefront. I've been impressed with our core management leadership."

Both men speak of the women of Beacon

with a sense of respect and veneration. They see the skills and talents of the staff as a necessity to the success of the organization. "They are the core of our upper level management," says Dr. Cha. "These are impressive individuals."

After five years as president at Beacon, Dr. Burger is ready to pass the torch on to Dr. Cha. When asked if he had any advice or a final thought he'd like to pass on to his successor, he doesn't even have to think about it.

"The first and most important trait is to listen first. Seek first to understand before being understood."

Spoken like a true gentleman.

Jennifer Davis is a freelance writer based in Northern Kentucky, where she lives with her husband and daughter. She is currently studying theatre at Northern Kentucky University, and is working her way towards a career as a full time arts writer.

